

## A new combination in *Xylosma* (Salicaceae)

Rajeev Kumar Singh<sup>1</sup> and Sanjeet Kumar<sup>2\*</sup>

<sup>1</sup>Botanical Survey of India, Arid Zone Regional Centre, AIIMS Road, Jodhpur, Rajasthan, India

<sup>2</sup>Biodiversity and Conservation Laboratory, Ambika Prasad Research Foundation, Cuttack, Odisha, India

\*E-mail: [sanjeetaprf@gmail.com](mailto:sanjeetaprf@gmail.com); ORCID: <https://orcid.org/0000-0001-9538-397X>

DOI: <https://doi.org/10.5281/zenodo.15331495>

Article Details: Received: 2025-01-20 | Accepted: 2025-05-01 | Available online: 2025-05-05



Licensed under a Creative Commons Attribution 4.0 International License

---

**Abstract:** A new combination *Xylosma zollingeriana* (Miq.) R.Kr.Singh & Sanjeet Kumar is made here for *Rottlera zollingeriana* Miq. In addition, lectotype is designated here for *R. zollingeriana* Miq. to fix the identity and to avoid the misapplication of name.

**Keywords:** Endemic, Indonesia, *Rottlera zollingeriana*

---

### Introduction

The genus *Xylosma* G.Forst. consists of about 112 species, distributed in tropical and subtropical Asia to Pacific, and tropical and subtropical America (POWO, 2025). In Indonesia, the genus is represented by 4 species, namely *X. luzonensis* (C.Presl) Clos, *X. papuana* Gilg, *X. suluensis* Merr. and *X. sumatrana* Slooten. Miquel (1859) published the name *Rottlera zollingeriana* based on the specimens collected by H. Zollinger from Java, Indonesia. Later, while working on Flora Malesiana, H.O. Sleumer (1906–1993) identified these specimens as a species of the genus *Xylosma* and made a new combination on these herbarium sheets, but did not publish the combination. After studying these specimens, we found that Sleumer was correct and these specimens belong to the genus *Xylosma*. Therefore, a new combination is made here for *Rottlera zollingeriana* Miq. under the genus *Xylosma* as *X. zollingeriana* (Miq.) Sleumer ex R.Kr.Singh & Sanjeet Kumar. To fix the identity and to avoid the misapplication of name, lectotype is designated here for *Rottlera zollingeriana* Miq. as per the guidelines and recommendations of Article 9 of ICN (Turland et al., 2018).

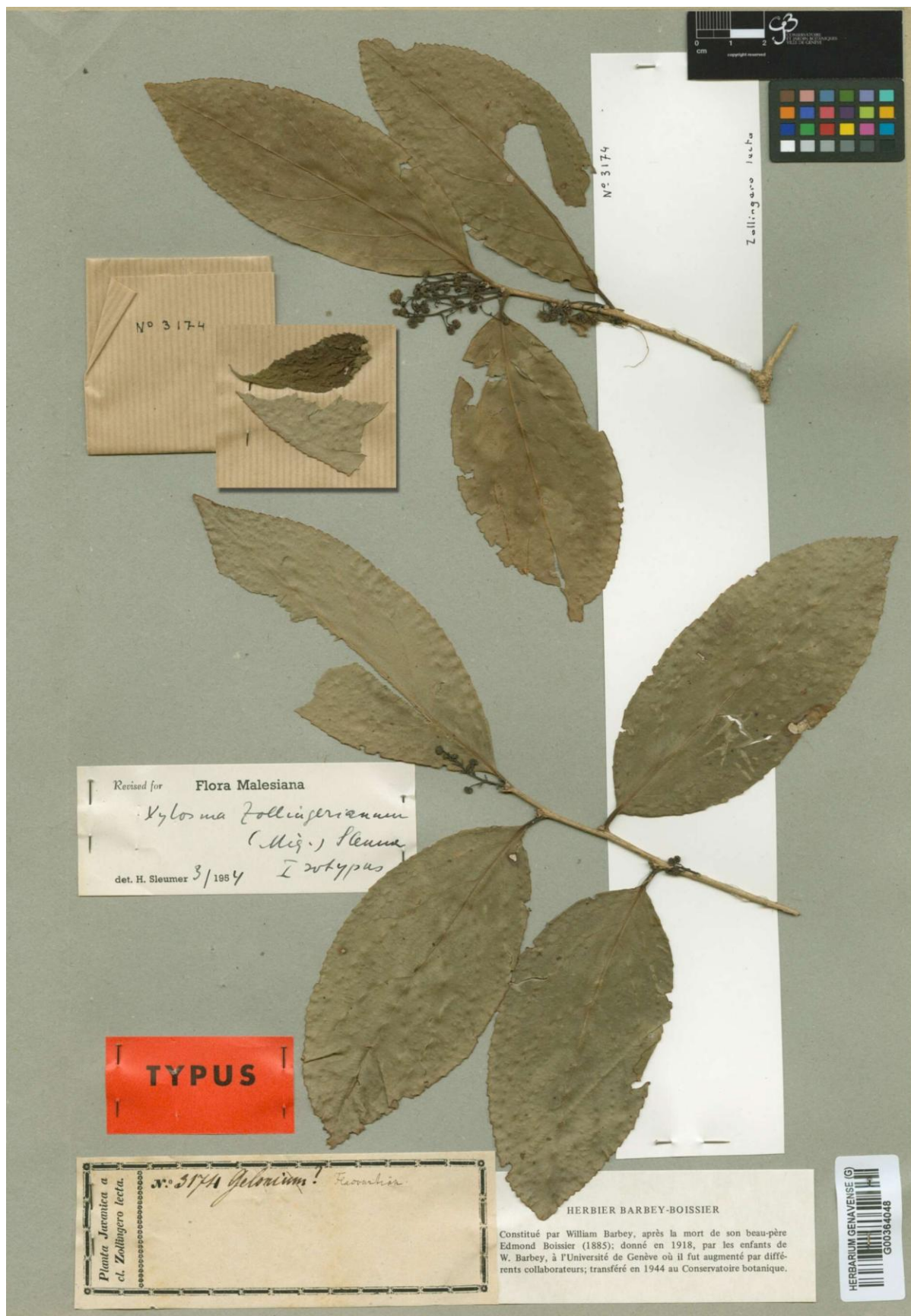

Figure 1: Lectotype of *Rottlera zollingeriana* Miq. (G00364048, © Conservatoire et Jardin botaniques de la Ville de Genève)

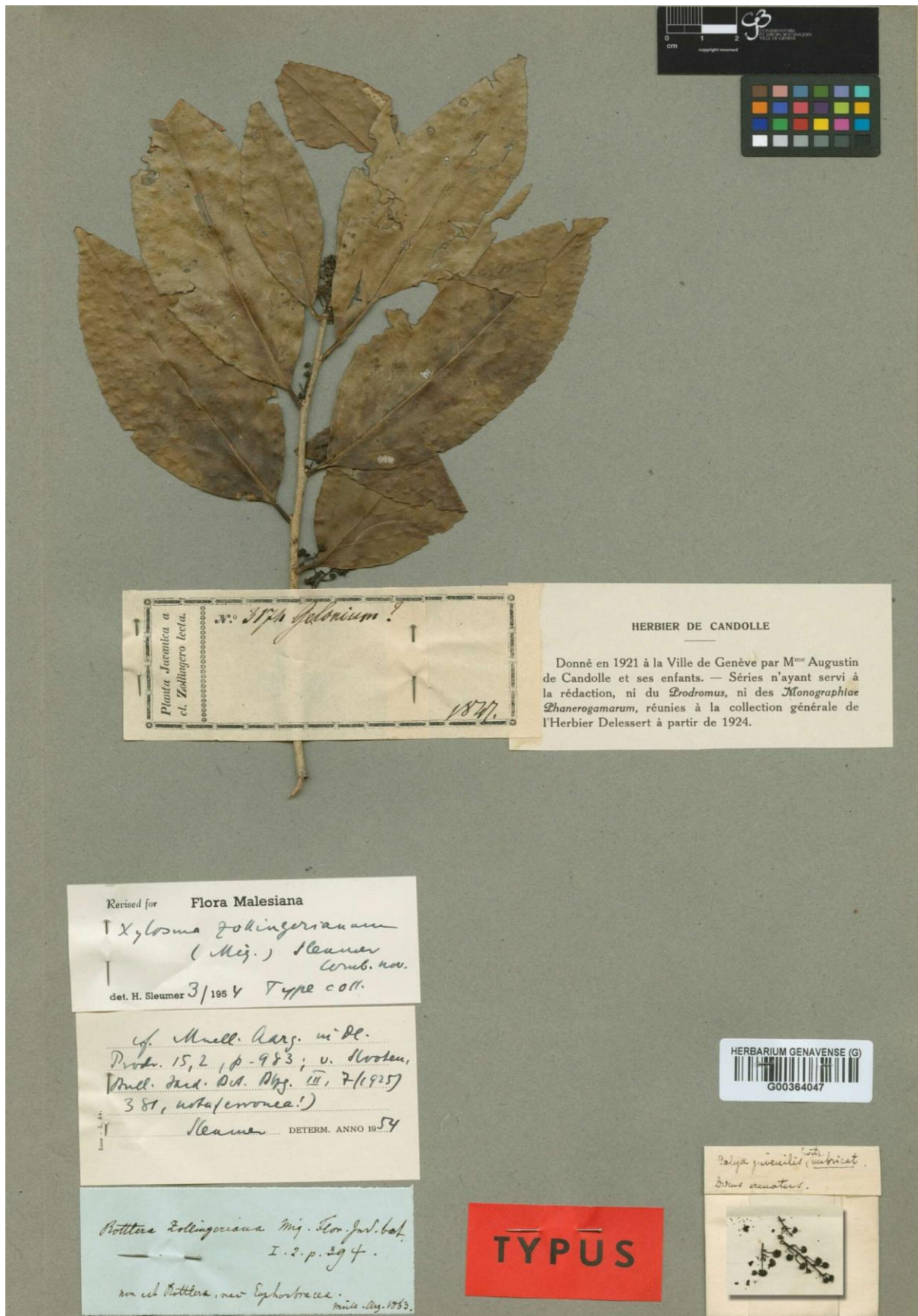

Figure 2: Isolectotype of *Rottlera zollingeriana* Miq. (G00364047, © Conservatoire et Jardin botaniques de la Ville de Genève)

### New combination

*Xylosma zollingeriana* (Miq.) Sleumer ex R.Kr.Singh & Sanjeet Kumar, *comb. Nov.*

≡ *Rottlera zollingeriana* Miq., Fl. Ned. Ind. 1(2): 394. 1859.

Lectotype (designated here): Indonesia, Java, 1847, *H. Zollinger 3174* (G00364048!, Figure 1);  
isoelectotypes G00364047! (Figure 2), L0011395!, U0115710!.

Distribution: Endemic to Java, Indonesia.

Notes: The better-preserved specimen G00364047, is designated here as the lectotype for the name  
*Rottlera zollingeriana* Miq. as it agrees well with the protologue.

### Acknowledgements

The lead author is thankful to the Director, Botanical Survey of India, Kolkata and Head of Office, Botanical Survey of India, Arid Zone Regional Centre, Jodhpur for facilities. Authors are grateful to the curators of G, L, and U for the images and information of type specimens.

### References

- Miquel FAW. (1859). Flora van Nederlandsch Indië, Volume 1(2). Amsterdam, C.G. van der Post & Utrecht, C. van den Post Jr. & Leipzig. bij Fried. Fleischer.
- POWO. (2025). Plants of the World Online. Royal Botanic Gardens, Kew. Available from: <http://www.plantsoftheworldonline.org/> (accessed 15 January 2025).
- Turland NJ, Wiersema JH, Barrie FR, Greuter W, Hawksworth DL, Herendeen PS, Knapp S, Kusber W-H, Li D-Z, Marhold K, May TW, McNeill J, Monro AM, Prado J, Price MJ and Smith GF (2018). International Code of Nomenclature for algae, fungi, and plants (Shenzhen Code). Regnum Vegetabile 159. Koeltz Botanical Books, Glashütten. <https://doi.org/10.12705/Code.2018>